

# Survey & Inventory

# What is a survey?

---

- “process of identifying and gathering data on a community's historic resources”

~ NPS



# What is an inventory?

---

- Product of the survey
- “List” of your historic resources



# What to Survey

- Downtown
- Residential
- Themes
  - Barns
  - Dance Halls
  - Mining Structures

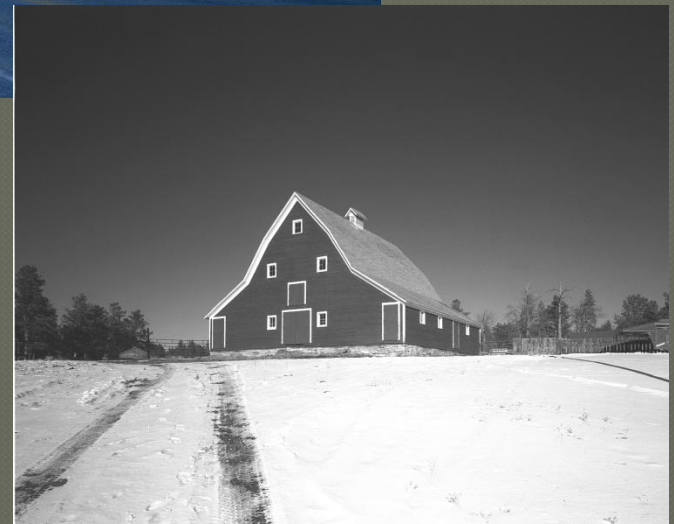
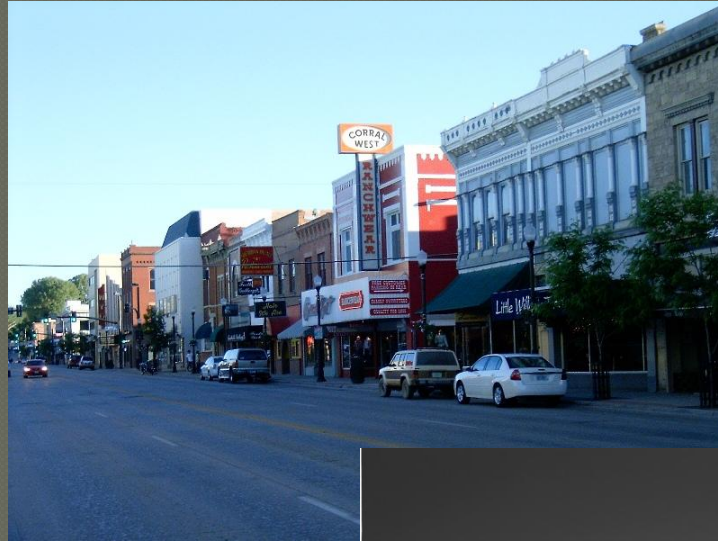

# What is the process?

---

- Establish the purpose
- Research
- Fieldwork
- Prepare a report

# Purpose

---

- ◉ Why do we want to do a survey?
- ◉ What information do we want to find out?



# Why?

---

- Identify our important resources so that we may plan for their protection
- National Register Nominations
- Incentive Programs
- Heritage Tourism Resource
- Qualify for federal and state incentives
- Starting Point

# What info?

---

- Address
- Name
- Date of Construction
- Building Type
- Building Characteristics/Features

# Research

- County Assessor
- City Clerk
- Local Histories



# Fieldwork

---

- Photographs
- Info from building occupant
- Boundary
- Identify building type, characteristics, features



# Report

---

- ⦿ Compilation of all gathered info
- ⦿ Accessible to public
- ⦿ Submitted to SHPO
- ⦿ Updated periodically

